1960

THE BREEZES

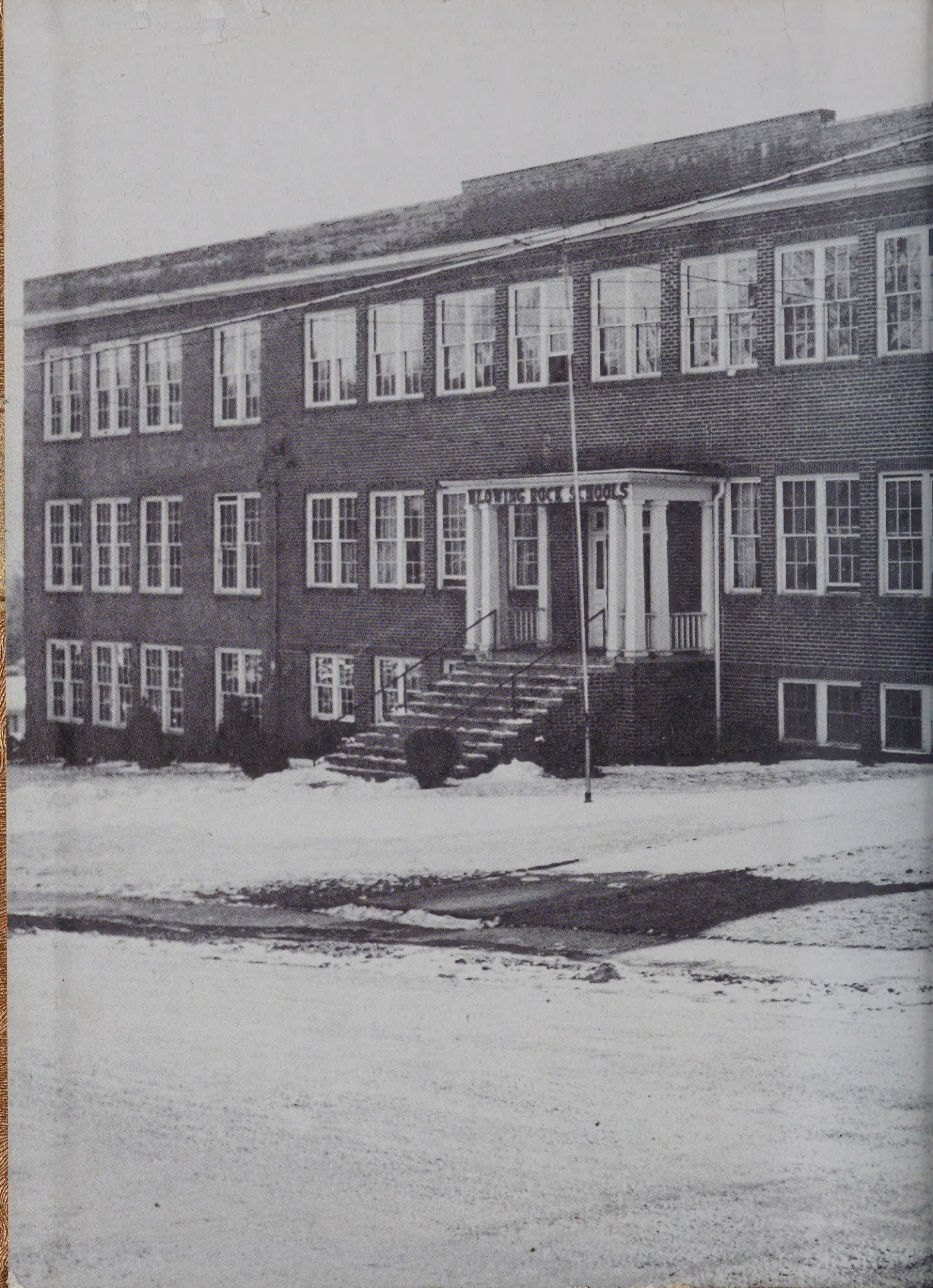
FLOWING ROCK SCHOOLS

A Scene of "The Rock"
Blowing Rock, N. C.

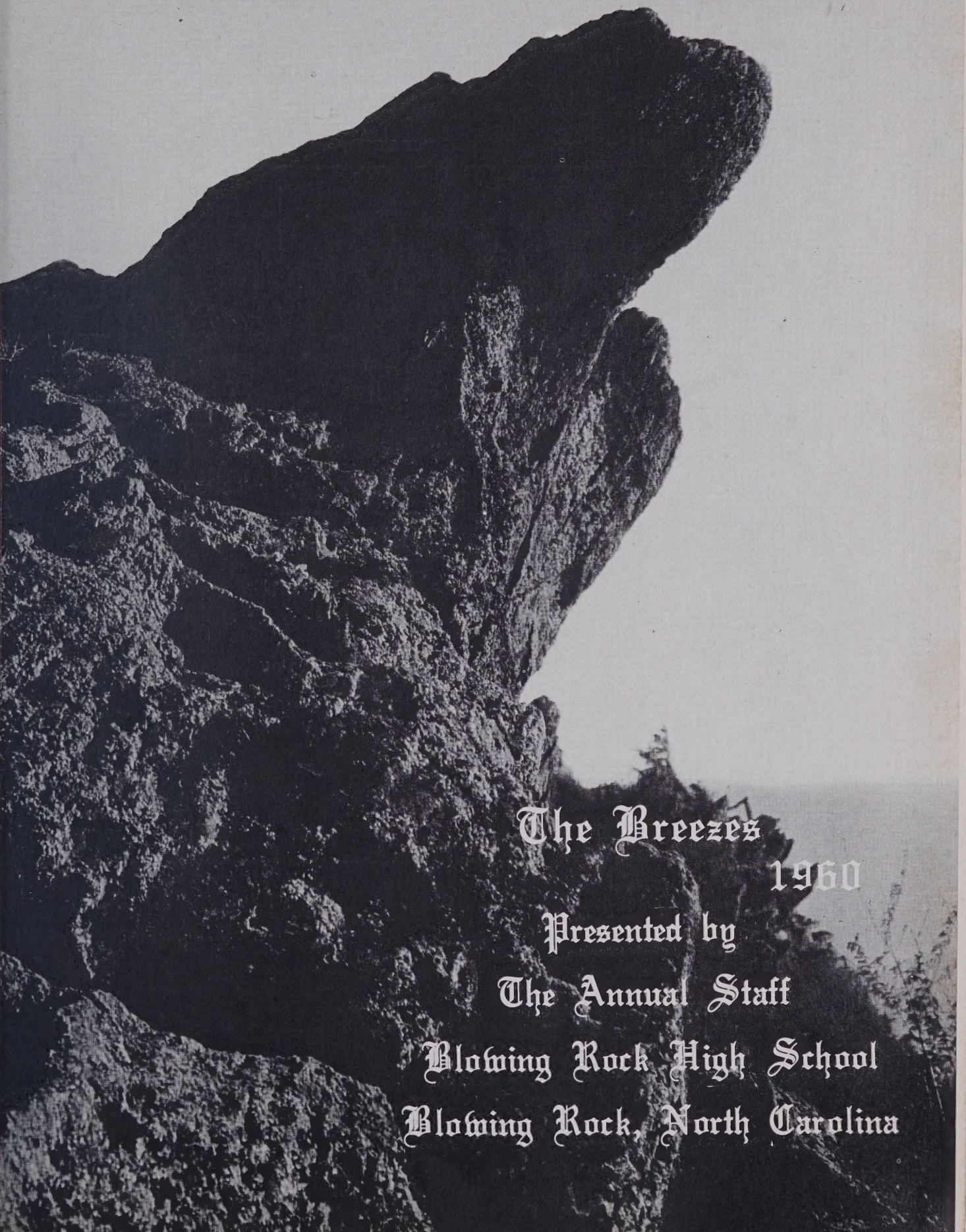

The Breezes

1960

Presented by

The Annual Staff

Blowing Rock High School

Blowing Rock, North Carolina

Dedication

WE DEDICATE...

To one who has sponsored us in many high school activities and demonstrated his patience and understanding with us; to one who has been a friend, as well as, a teacher. We, the Class of 1960, take great pride in dedicating this volume of the BREEZES to a very deserving person: MR. DEAN WILLIAMS.

Faculty

MR. EVERETT M. WIDENER
Principal
AA Diploma, 1949, Lees McRae Junior College; Bachelor of Science, 1950, Milligan College; Master of Education, 1954, Virginia Polytechnic Institute; Specialist in Education, 1959, George Peabody College for Teachers.

MRS. DELMAS BLALOCK
Secretary

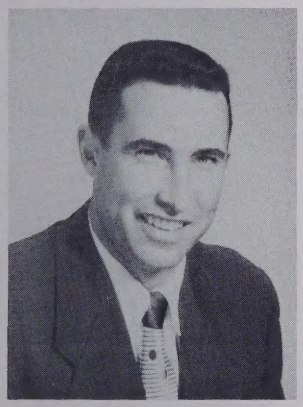

MR. H. C. LENTZ

MRS. CELIA ROTEN

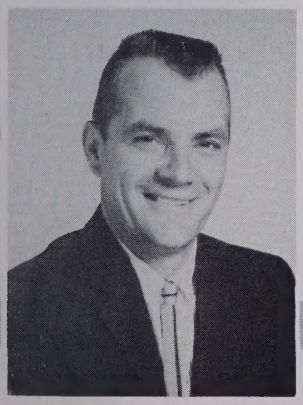

MR. DEAN WILLIAMS

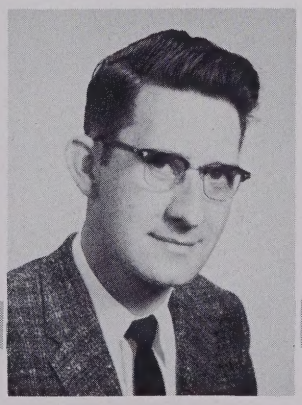

MR. A. E. BLACKBURN

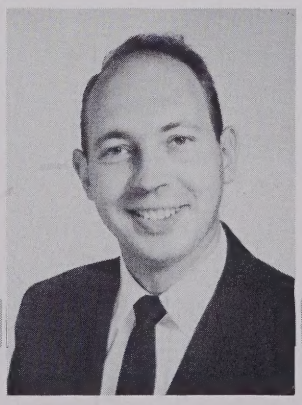

MR. FRED POPLIN

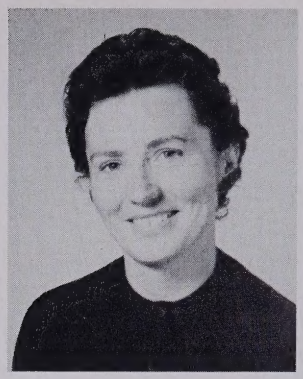

MRS. NANCY PENICK

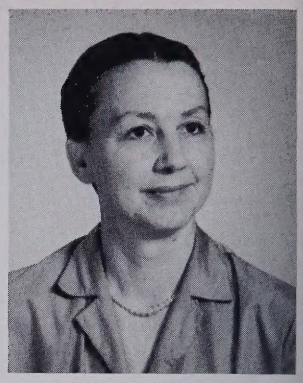

MRS. PAUL COFFEY

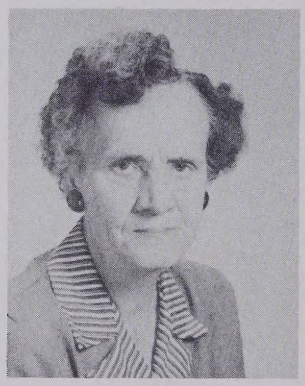

MRS. R. C. GREENE

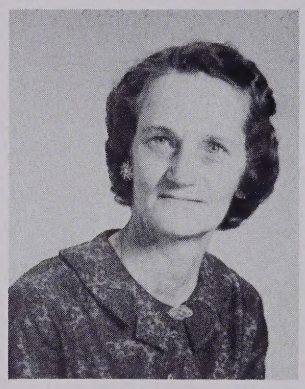

MRS. GLENN WINKLER

MRS. GRANT QUEEN

MISS FLOY CANNON

MRS. J. W. BEACH

MRS. JOE WINKLER

MRS. DUKE HOLLARS

MRS. J. C. YODER

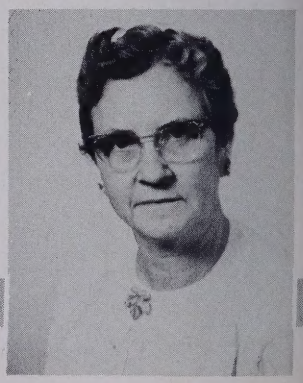

MRS. D. J. WHITENER

GRANDFATHER MOUNTAIN, ON THE BLUE RIDGE PARKWAY, LINVILLE, N. C.

© Hugh Morton

Seniors

Senior Class Officers

LEWIS COFFEY.....President
TRASK BUXTON..... Vice President
RAY GREENE.....Secretary-Treasurer
JIM BOB COFFEY..... Reporter

Class Colors

Red and White

Class Flower

Red Carnation

Class Motto

"A journey of a thousand miles begins with a single step."

Mascots

BRENDA GREENE
CREED ADKINS

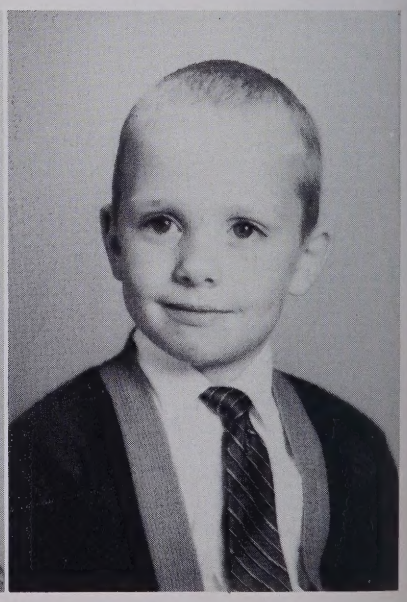

Senior Directory

MAMIE LEE BENTLEY
"Beetle"
Home Economics 1,2; 4-H Club 1; Dramatics Club 4; Science Club 4.

ROBERT DOUGHTON AUTON
"Beak"
4-H Club 1; Home Economics 3,4; Future Homemakers of America 4; Bus Driver 2,3,4.

MARTHA ELAINE BOLICK
"Short Stuff"
Home Economics 1,2,4; Cheerleader 1,2,3,4; Glee Club 1,2,3; Monogram Club 2,4; Banquet Attendant 1; Future Homemakers of America 4; Senior Superlative.

GUSTAVIS TRASK BUXTON
"Hoss"
Basketball 1,2,3,4; Baseball 1,2,3,4; Monogram Club 2, 3,4, Officer 3; Class Officer 1,3,4; Marshal 2; Band 1; Banquet Attendant 1; Glee Club 3,4; Science Club 4; Dramatics Club 4, Officer 4; Class Prophecy 4; Senior Superlative.

JUDITH MARIE BURNS
"Judy"
Home Economics 1; Cheerleader 1; Band 1; 4-H Club 1; Glee Club 1,2,3,4; Marshal 2; Dramatics Club 4; Librarian 4; Library Club 4, Officer 4; Student Cooperative Association 4, Officer 4; (Arlington, Va.) Bible Club 3; Beta Club 3; Girls' Athletic Club 3.

DEWARD BURRIS COFFEY
"Brown Cow"
4-H Club 1,2,3; Band 1,2,3,4; Science Club 4.

ROSA MAE ELLIS
"Sis"
Home Economics 1,2,4, Officer 4; Future Homemakers of America 4; Dramatics Club 4; Cheerleader 2,3,4; Co-Captain 4; Monogram Club 3,4; Senior Superlative.

JOE INGLE FORD
"Fearless Fosdick"
Home Economics 3,4; Future Homemakers of America 4; Student Cooperative Association 4, Officer 4; Baseball 4; Cheerleader 2; Monogram Club 3; Bus Driver 2,3,4.

PEGGY IRENE FORD
"Winnie"
Home Economics 1,2,4; Cheerleader 1,2,3,4; Co-Captain 2, Captain 3,4; Monogram Club 2,3,4; Future Homemakers of America 4, Officer 4; Glee Club 3,4, Officer 3,4; Dramatics Club 4.

RAYMOND HENRY GREENE
"Ray"
Class Officer 4; Dramatics Club 4; Science Club 4, Officer 4; Senior Superlative.

MARY ELIZABETH GREENE
"John"
Home Economics 1,4; Future Homemakers of America 4; 4-H Club 1; Glee Club 4.

KENNIE ARLEN HOLDAWAY
"Ken"
Basketball 1,2,3,4; Baseball 1,2,3,4; Monogram Club 2, 3,4; Science Club 4, Officer 4; Dramatics Club 4.

MARIE GREENE
Home Economics 1,2,4; Librarian 4; Library Club 4, Officer 4.

ANN BUXTON
Home Economics 1,3; Cheerleader 1; Basketball 2,3; Manager 3; Monogram Club 1,2,3, Officer 3; Class Officer 1,3; Glee Club 1; Librarian 4; Library Club 4; Dramatics Club 4, Officer 4; Banquet Attendant 1; Senior Superlative.

JAMES ROBERT COFFEY
"Jim Bob"
4-H Club 1,2,3; Class Officer 1,4; Librarian 1; Band 1, 2,3,4; Glee Club 1,2,3,4; Dramatics Club 4; Science Club 4.

SARAH JANE KELLER DUCKWORTH
Home Economics 1,2; Glee Club 1,2,3; Class Officer 2; Basketball 3; Banquet Attendant 2; Librarian 3,4; Library Club 4; Dramatics Club 4; Science Club 4; Annual Staff 3; Business Manager of the Annual 4; Last Will and Testament; Senior Superlative.

LEWIS PAUL COFFEY
"Swain"
Basketball 1,2,3,4; Baseball 1; Monogram Club 3,4; Officer 4; Class Officer 2,3,4; Band 1,2; Marshal 1,3; Science Club 4; Dramatics Club 4; Student Cooperative Association 4; Banquet Attendant 2; Senior Superlative.

BRENDA GAIL DULA
"Froggie"
Home Economics 1,2; Basketball 1,2,3,4; Monogram Club 2,3,4, Officer 2; Glee Club 2,3,4; Class Officer 1, 2; Band 1; Marshal 3; Dramatics Club 4, Officer 4; Student Cooperative Association 4, Officer 4; Science Club 4; Banquet Attendant 2; Class History; Senior Superlative.

ALLEN KATTMANN
Basketball 4.

VIOLET ANN GREENE
"Sunflower"
Home Economics 2,4; Future Homemakers of America 4; Glee Club 4.

EUGENE GUY LENTZ
"Chum"
Basketball 1,2,3,4; Baseball 1,2,3,4; Monogram Club 3, 4; Home Economics 4; Future Homemakers of America 4; Bus Driver 3,4.

CORA LEA HOLDER
"Corie"
Home Economics 1,2,4; 4-H Club 1; Basketball 2,3,4; Manager 2; Monogram Club 3,4; Glee Club 3; Dramatics Club 4; Student Cooperative Association 4, Officer 4; Bus Driver 3,4.

LARRY MAX MOODY
Band 1; 4-H Club 1; (Appalachian) Electricity Club 3,4.

MARGARET MARIE HOLLARS
"Peggy"
Home Economics 1,2,4; Future Homemakers of America 4, Officer 4.

JUANITA FLORENCE LEWIS
"Nita"
Home Economics 1,2; Librarian 1,2,3,4; Library Club 4; Officer 4; Class Officer 3; Senior Superlative.

JOHN DANIEL DOTSON
"J. D."
Bus Driver 2,3,4; Science Club 4, Officer 4; Dramatics Club 4; Librarian 4; Library Club 4, Officer 4; Assistant Annual Editor 3; Editor of the Annual 4; Senior Superlative.

BERNITA RUTH EDMISTEN
"Bee"
Home Economics 1,2; Future Homemakers of America 4; Dramatics Club 4; Science Club 4.

RONDAL FRANKLIN DUCKWORTH
"Duck"
Dramatics Club 4; Science Club 4, Officer 4; All-Star Basketball 4; (George Hildebran); Agriculture 1; Officer 1.

HAROLD RALPH WOOD
"Splinters"
4-H Club 1, Officer 1; Future Homemakers of America 4, Officer 4; Home Economics 4; Bus Driver 2,3,4.

ALICE LLOYD ROBBINS
"Teny"
Home Economics 1; Glee Club 1,2,3,4; Class Officer 1, 2,3; Librarian 2,3; Student Cooperative Association 4, Officer 4; Dramatics Club 4; Science Club 4; Annual Staff 4; Senior Superlative.

MARGARET MARIE TOWNSEND
"Puss"
Home Economics 1,2,4; Librarian 4; Library Club 4; Dramatics Club 4.

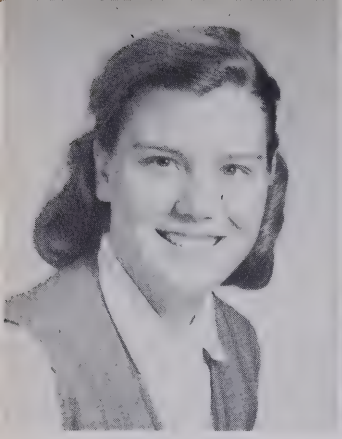

MAMIE BENTLEY

R. D. AUTON

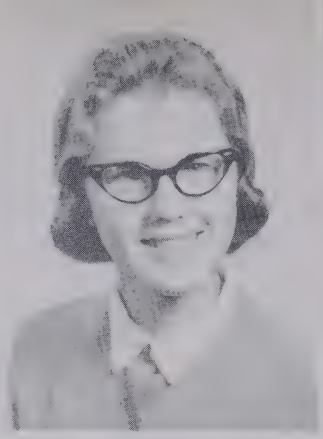

ELAINE BOLICK

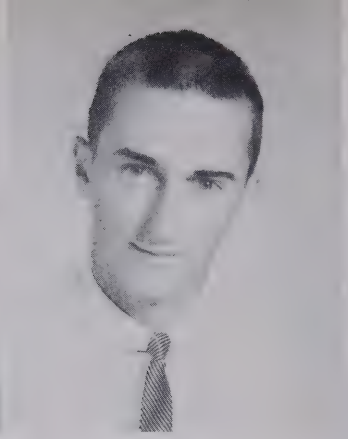

TRASK BUXTON

SARAH DUCKWORTH

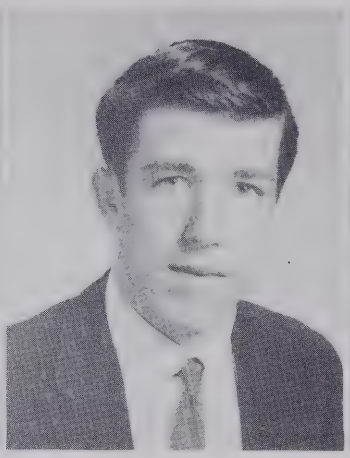

LEWIS COFFEY

GAIL DULA

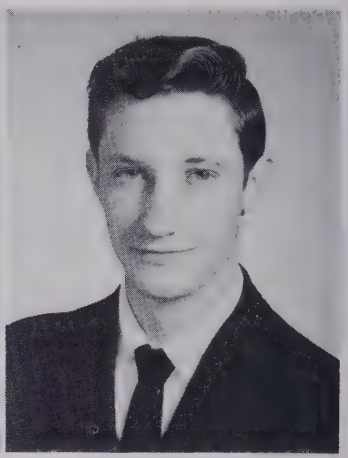

J. D. DOTSON

IRENE FORD

RAY GREENE

MARY GREENE

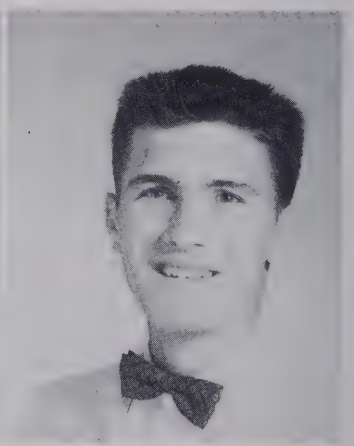

KENNIE HOLDAWAY

CORA HOLDER

LARRY MOODY

PEGGY HOLLARS

DANA TOWNSEND

JUDY BURNS

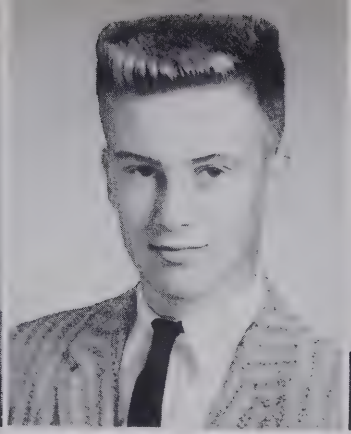

BURRIS COFFEY

ANN BUXTON

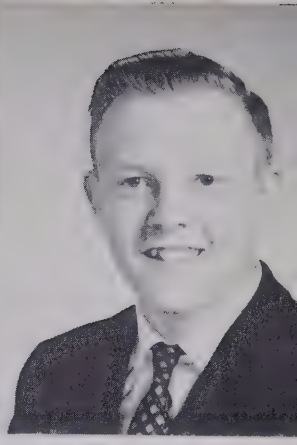

JIM BOB COFFEY

RUTH EDMISTEN

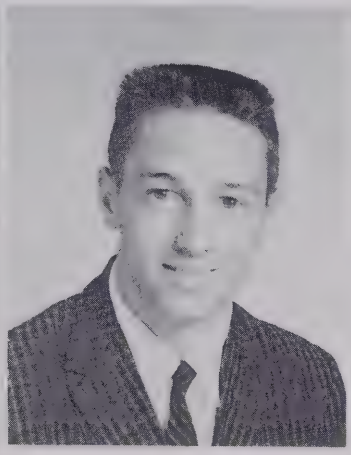

RONNIE DUCKWORTH

ROSA ELLIS

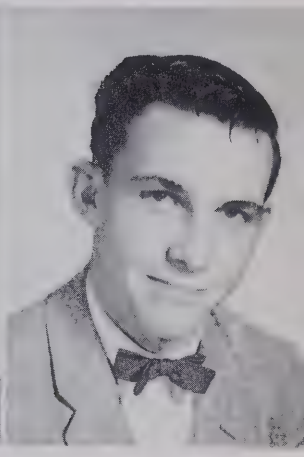

JOE FORD

MARIE GREENE

ALLEN KATTMANN

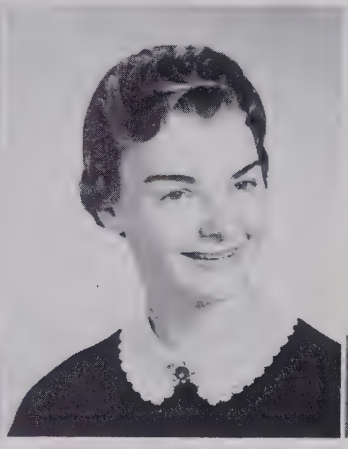

VIOLET GREENE

GUY LENTZ

JUANITA LEWIS

RALPH WOOD

MARGARET TOWNSEND

ALICE ROBBINS

MOST BEAUTIFUL and MOST HANDSOME
Ann Buxton and Lewis Coffey

Senior

MOST POPULAR
Gail Dula and Trask Buxton

MOST DEPENDABLE
Alice Robbins and J. D. Dotson

NEATEST
Elaine Bolick and Lewis Coffey

MOST LIKELY TO SUCCEED
Trask Buxton and Sarah Duckworth

Superlatives

MOST DIGNIFIED
Juanita Lewis and Ray Greene

BEST ALL ROUND
Rosa Ellis and J. D. Dotson

MOST ATHLETIC
Gail Dula and Trask Buxton

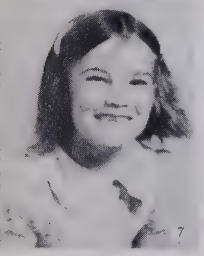

Senior Class History

Twelve years ago—September, 1948—a brilliant group of starry-eyed and eager boys and girls made their appearance on the campus of Blowing Rock School. From that year forward the class displayed discipline of character and great talent. Through the passing years each student struggled with all his ability to prepare himself for high school.

Then in the year 1956 a group of frightened Freshmen were ready to begin their march to becoming Seniors. That year the heroes and heroines of sports made their appearances while others filled the high school with an intellectual atmosphere. The four years ahead looked difficult for the class, but with great determination, the freshmen moved one step closer toward the end of their long journey.

At the beginning of the Sophomore year the class had overcome its fears and had acquired the customs of high school. The highlight of that year was the successful talent show.

The next year a cheerful group of Juniors faced hard studies and fun. The students displayed dramatic talent in the junior play, "Feudin' over Yonder," which helped to increase the funds for the Junior-Senior banquet—the highlight of that year.

At last the Senior year has come with its title of dignity and superiority. The Senior play, "It's a Great Life," will always be remembered as an unforgettable experience. The ties that hold us together will soon be broken and the largest class to graduate from the school will look back over the years of working together, laughing together and failing together. When the journey is completed and each goes his own way, each heart will hold proud memories of Blowing Rock High School. We, the Class of '60, hope that it will always hold proud memories of us.

Senior Class Prophecy

It's time once again to take our yearly look into the future. It has been ten years since the Class of '60 graduated from Blowing Rock High. As the picture becomes clear, we see that RALPH and R. D. have joined forces and are operating a successful sheep farm. JIM BOB and RUTH are keeping up with them by operating a successful rabbit farm. It's the largest in North Carolina.

BRENDA and ALLEN have traded in their small car for a large one to accomodate the family. SARAH and RONNIE are down at Mayview Lake teaching their little "ducks" to swim. MARIE, who has become known as the "Florence Nightingale" of Blackberry, has been helping care for VIOLET'S newly-acquired triplets.

If your television goes on the blink, be sure to call LARRY so you won't miss ANN'S new television show. She has certainly come a long way since her debut in South Carolina.

ALICE finally realized her ambition to become a movie star and has acquired the leading role in Daughter of Dracula. Gail has followed up her artistic inclination and now makes ads for all the large New York corporations. ELAINE, after these many years, has finally reached her educational goal. This spring she will graduate from Lees McRae College with her MRS. degree.

BURRIS has commercialized Glen Burnie Falls and conducts daily guided tours of this great wonder of nature. MAMIE and MARGARET are content teaching at Shulls Mills High. Mamie's experience in high school is paying off for her, but Margaret still insists on chasing the milkboys.

Out in Las Vegas I see that J. D. and his Dotson Combo are appearing at The Desert Inn. RAY and JUANITA have accepted positions of high rank—Ray as professor at ASTC and Juanita as head librarian at the Library of Congress in Washington.

PEGGY is enjoying her work as head waitress at Green Park Hotel. JUDY and FINLEY are now operating the Sunshine Inn with much success and out on the golf course MARY has set up a refreshment stand on each tee. You'll get all the business for sure that way, Mary.

The day finally came. CORA and JIM are married. She had to return Vern's green sweater, but she got plenty of wear from it anyway. ROSA and IRENE have not been so successful. They are still trying to get their guys to the altar—you'll do it yet, girls.

LEWIS is in the hospital as a result of injuries sustained in the Indianapolis 500. He's defending champ, you know.

Guy is working for ?? . He had to do it to get in the family.

As the picture fades I see that KENNIE has been hooked—and they said it couldn't be done. This will be a real shock to the whole female race. As for me, well, I've been too busy keeping up with everyone else's affairs to do anything constructive.

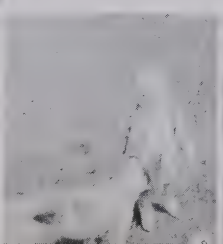

Last Will and Testament

We, the Class of 1960, being of sound mind and memory, do hereby make, publish and declare this to be our Last Will and Testament in manner and form following:

To Mr. Widener:

We wish to thank you for the understanding you have bestowed to us this past year; for your sincere effort to give us self-confidence; and for your "pep" talks which helped us to overcome our anxieties and disappointments.

To the Faculty:

We wish to bestow our gratitude and appreciation to you for the past years of rendered services. As we searched for knowledge and strived for wisdom and tolerance, we knew our purposes would be achieved through the aid of your wisdom, courage and patience.

To our Underclassmen:

We encourage you to obtain good behavior, quiet manners, dignity and to attain our objectives...loyalty to our school, respect for our leaders and a desire to succeed.

I, MAMIE BENTLEY, do hereby will my path to Popular Grove to Kathy Craig.

I, R. D. AUTON, do hereby will my ability to get along with "sheep" to Leroy Wood.

I, ELAINE BOLICK, do hereby will my title "Neatest" to Jane Suddreth.

I, TRASK BUXTON, do hereby will my title "Most Athletic" to Barry because I'm expecting ~~him~~ to earn it.

I, JUDY BURNS, do hereby will my quiet and timid ways to Brenda Holdaway.

I, BURRIS COFFEY, do hereby will my nickname "Brown Cow" to Leroy Wood and Donald Tolbert.

I, ANN BUXTON, do hereby will my title "Most Beautiful" to Betty Martha Triplett.

I, JIM BOB COFFEY, do hereby will my ability to get along with Martha and Linda George to Frances.

I, SARAH DUCKWORTH, do hereby will my ability to get a MRS. degree to June Adams.

I, LEWIS COFFEY, do hereby will my ability to receive injuries to Ben Greene.

I, GAIL DULA, do hereby will my athletic ability to Martha Buxton.

I, J. D. DOTSON, do hereby will my title "Most Dependable" to Edwin Isaacs because he deserves it.

I, RUTH EDMISTEN, do hereby will my ability to get in Mr. Poplin's French II class to anyone who is stupid enough to do it.

I, RONNIE DUCKWORTH, do hereby will nothing because I come from a long line of "Scrooge McDucks".

I, ROSA ELLIS, do hereby will my ability to hold on to an Auton to Mary Jane Klutz.

I, JOE FORD, do hereby will my ability to pass French I to Bill Dotson.

I, IRENE FORD, do hereby will my ability to be captain of the cheerleaders to Joy Hamlet with all the troubles that go with it.

I, RAY GREENE, do hereby will my title "Most Dignified" to Melvin Triplett.

I, MARY GREENE, do hereby will my ability to have "natural curly hair" to my sister Martha.

I, KENNIE HOLDAWAY, do hereby will my ability to argue to Roger McCroskey.

I, MARIE GREENE, do hereby will my place in the library to Joy Hamlet.

I, GUY LENTZ, do hereby will my "? mules" to Carol Underwood.

I, VIOLET GREENE, do hereby will my seat in Mr. Lentz's homeroom to Sylvia Patrick.

I, ALLEN KATTMANN, do hereby will my ability to play basketball to Tommy Kattmann.

I, CORA HOLDER, do hereby will my position as "All-Tourney" to Mary Jane Klutz.

I, LARRY MOODY, do hereby will my hot-rodding ability to anyone who is crazy enough to take it.

I, PEGGY HOLLARS, do hereby will "our corner" in Mr. Williams' homeroom to June Adams and Paul K. Ford.

I, DANA TOWNSEND, do hereby will my ability to spend five years in high school to Paul E. Ford because he needs it.

I, JUANITA LEWIS, do hereby will my "love" for school to Claude.

I, RALPH WOOD, do hereby will my ability to herd sheep to any good sheep dog.

I, ALICE ROBBINS, do hereby will all kisses received in the junior play to anyone who thinks they can stand it.

I, MARGARET TOWNSEND, do hereby will my "school-girl figure" to Barbara Newton.

Any person who takes away, or adds anything to this document shall be persecuted to the limit of the highest court.

Hereunto have I set my hand and seal.

"Class of 1960"

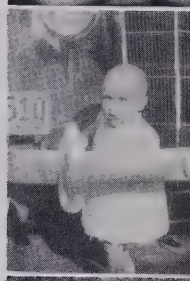

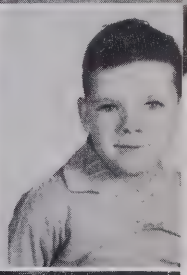

1. Lewis Coffey 2. Ann and Trask Buxton 3. Irene Ford 4. Burris Coffey 5. Guy Lentz 6. Joe Ford 7. Juanita Lewis 8. Cora Holder 9. Larry Moody 10. Gail Dula 11. Mary Greene 12. Mamie Bentley 13. Rosa Ellis 14. Ruth Edmisten 15. Elaine Bolick 16. Alice Robbins 17. Ralph Wood 18. Judy Burns 19. Jim Bob Coffey 20. Margaret Townsend 21. Ray Greene 22. Violet Greene 23. Kennie Holdaway 24. Ronnie Duckworth 25. Peggy Hollars 26. J. D. Dotson 27. Sarah Duckworth

Events of '58, '59

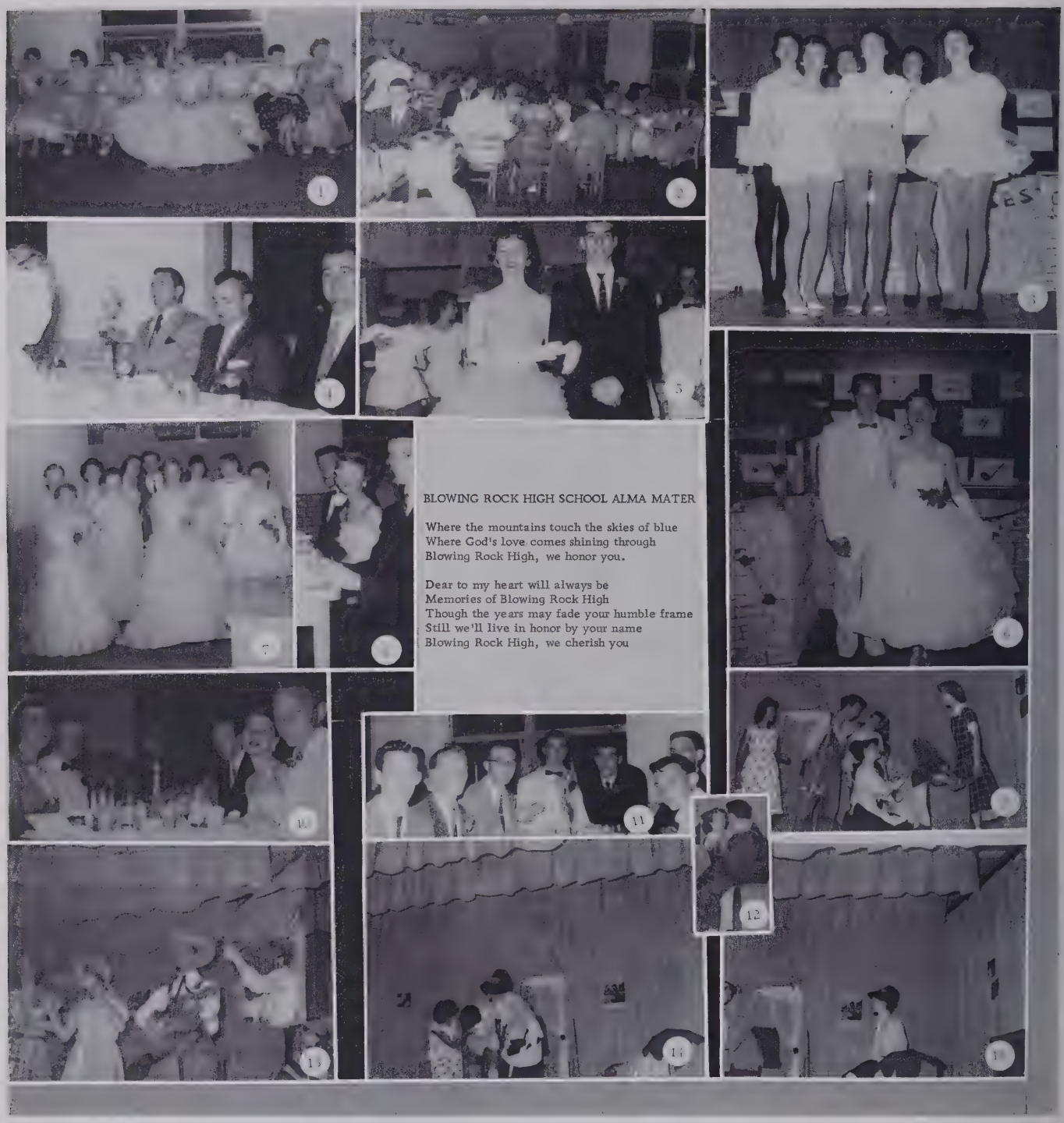

BLOWING ROCK HIGH SCHOOL ALMA MATER

Where the mountains touch the skies of blue
Where God's love comes shining through
Blowing Rock High, we honor you.

Dear to my heart will always be
Memories of Blowing Rock High
Though the years may fade your humble frame
Still we'll live in honor by your name
Blowing Rock High, we cherish you

1. Violet Greene, Ruth Edmisten, Mary Greene, Mamie Bentley, Alice Robbins, Juanita Lewis, Linda Jones, Mrs. Fred Poplin 2. Scene of banquet participants 3. Banquet Attendants 4. Mrs. Dan Klutz, Mr. Lentz, Mr. Williams, Mr. Dan Klutz 5. Gail Dula and Richard Pitts 6. Ronnie and Sarah Duckworth 7. First row: Violet Greene, Ruth Edmisten, Alice Robbins, Sarah Duckworth. Second row: Mamie Bentley, Mary Greene, Linda Biddix, Ralph Wood, Juanita Lewis, Ronnie Duckworth 8. Trask Buxton, Elaine Bolick, Lewis Coffey 9. Cora Holder, Ralph Wood, Sarah Duckworth, Gail Dula, Kennie Holdaway, Alice Robbins 10. Judy Burns, Jim Bob Coffey, Ralph Wood, R. D. Auton, Roy Weaver, Joe Ford, Guy Lentz, Larry Moody, Sarah Duckworth, Ronnie Duckworth 11. Ralph Wood, R. D. Auton, Paul Lewis, Perry Coffey, Richard Pitts, Roy Weaver, Joe Ford 12. Alice Robbins and Kennie Holdaway 13. Alice Robbins, Elaine Bolick, Tim Bryant, J. D. Dotson, Ruth Edmisten 14. Cora Holder, Ann Buxton, Gail Dula 15. Gail Dula

Underclassmen

Juniors

Class Officers

ROGER McCROSKEY.....President
EDWIN ISAACS.....Vice President
WANDA COOKE.....Secretary
MELVIN TRIPLETT.....Treasurer
BETTY MARTHA TRIPLETT.....Reporter

JUNE ADAMS
WYLIE COOKE
WANDA COOKE
BILL DOTSON
KATHLEEN CRAIG
PAUL E. FORD

CHARLOTTE FORD
PAUL K. FORD
LINDA GREENE
RONNIE GREENE
JOY HAMLET
KENNETH HARTLE

BEULAH HARRISON
GRADY HOLLARS
BRENDA HOLDAWA
TED HOLLARS
CAROL HOLDER
EDWIN ISAACS

MARY JANE KLUTZ
DWIGHT ISENHOW
WANDA SHORE
DALE LUTTRELL
JANETTE STORIE
ROGER McCROSKE

Not Pictured

THELMA TAYLOR
DONALD TOLBERT
BETTY MARTHA TRIPLETT
MELVIN TRIPLETT
LEROY WOOD
SYLVIA PATRICK
Not Pictured

Sophomores

Class Officers

ANN MOODY.....President
LINDA GEORGE TRIPLETT..... Vice President
MARY SHORES.....Secretary
DOUGLAS HATLEY (not pictured)..... Treasurer
JANE SUDDRETH.....Reporter

STEVE ASHLEY
BILL AUTON
MARTHA BUXTON
MARY ANN COFFEY
LEWIS AUTON
DANIEL COFFEY

JIMMY COFFEY
JOE COFFEY
JOANN DOTSON
MARIAM FORD
FLOYD DOTSON
JOE EDMISTEN

BUTCH ELROD
MERRITT FORD
FRANCES HAMPTON
ANN MOODY
RICHARD GRAGG
BEN GREENE

EDWARD GREENE
DOUGLAS HATLEY
BARBARA NEWTON
EVELYN ROBBINS
LARRY HODGE
TOMMY KATTMANN

BILLY LENTZ
CLAUDE LEWIS
MARY SHORES
JANE SUDDRETH
DONALD SVEDELIUS
COLBURN TRIVETTE

LINDA GEORGE TRIPLETT
EDDIE WATSON

Freshmen

Class Officers

RICHARD COFFEY.....President
SONNY YOUNG.....Vice President
CANDY HARTLEY..... Secretary
LINDA LUTTRELL..... Treasurer

SANDRA CASTLE
JUDY COFFEY
JERRY ADAMS
RONNIE BURNS
LINDA DULA
SALLY FORD

PAT FORTUNE
BILLIE FOSTER
BILL CANNON
RICHARD COFFEY
PHYLLIS GOULDS
DIANA GREENE

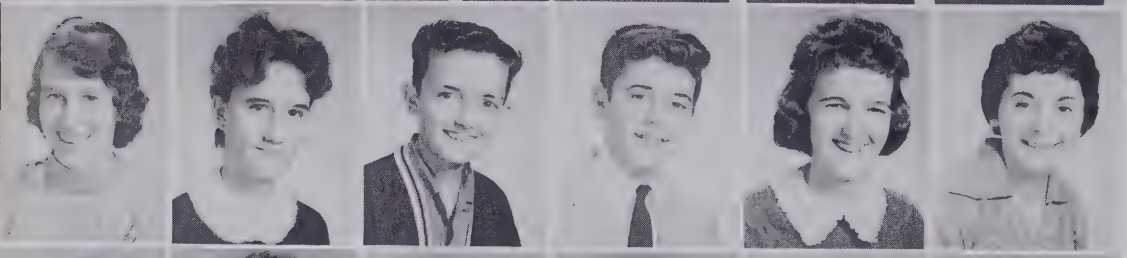

CANDY HARTLEY
DIANN HODGES
LARRY CORNETT
THOMAS EDMISTEN
RHEA HOLDER
MARGARET HOLLARS

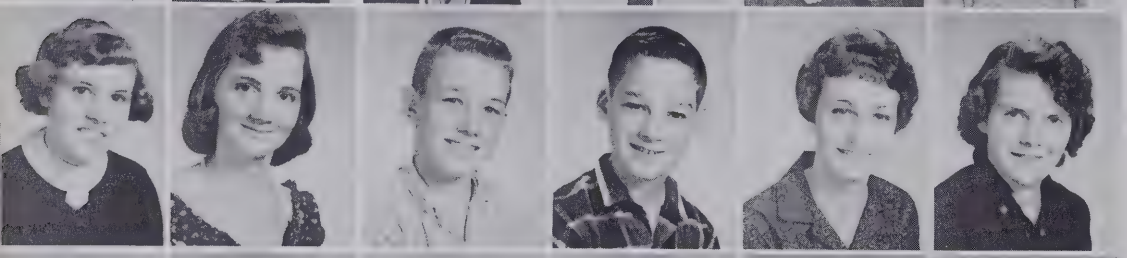

LINDA HOLLIFIELD
INA LUTTRELL
NORMAN FORD
JOHNNY HARMON
LINDA LUTTRELL
BARBARA PARKER

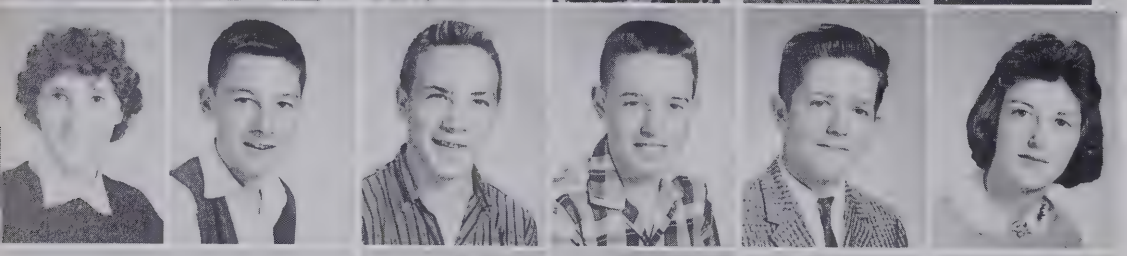

SHIRLEY ROBBINS
ROBERT HARMON
ALTON SHORE
JAMES KLUTZ
SONNY YOUNG
MARTHA SHORE

JOYCE WILCOX
CARL UNDERWOOD

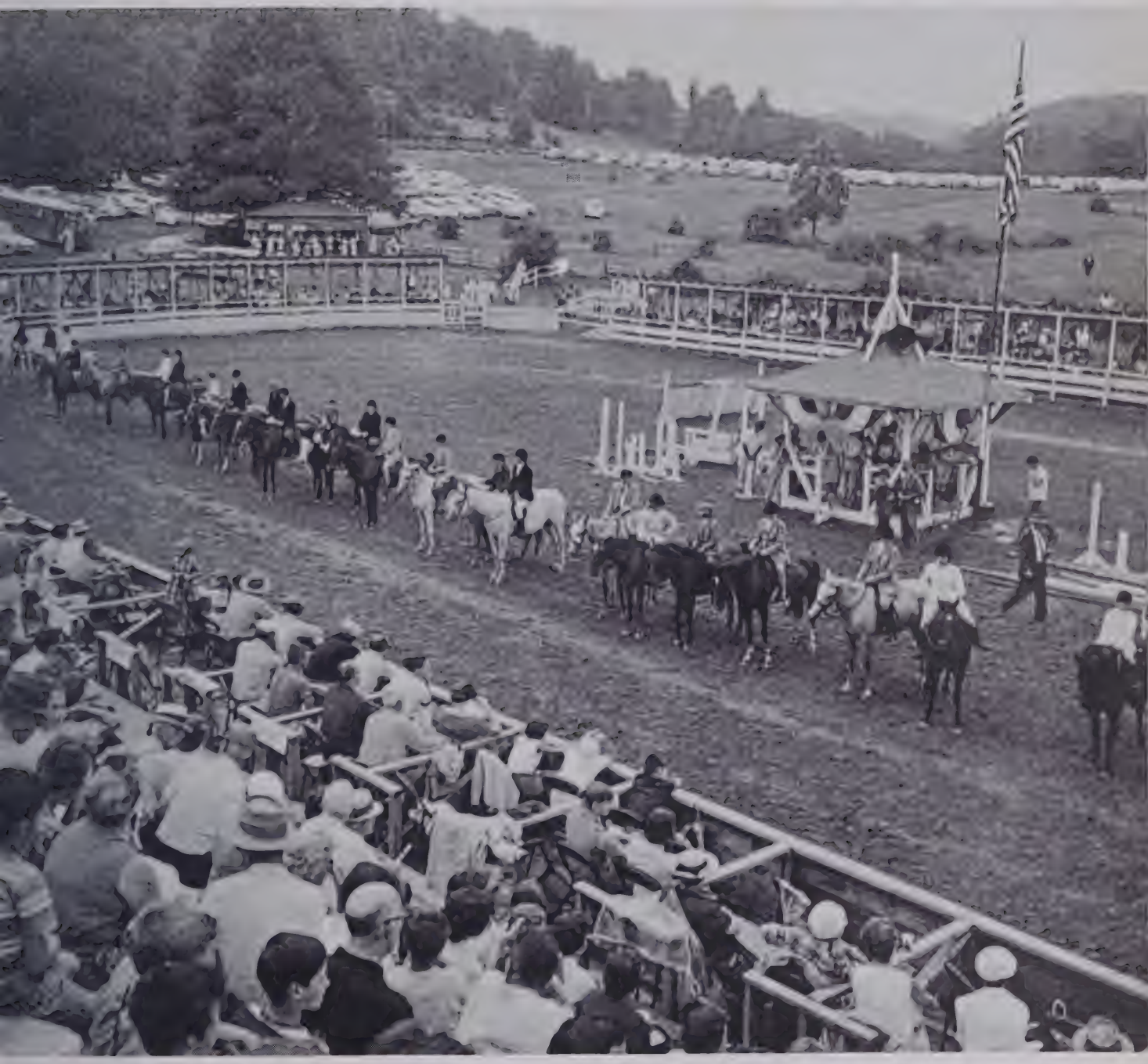

Athletics

Girls' Basketball

First row, left to right: Jane Suddreth, Gail Dula, Brenda Holdaway, Linda Greene, Cora Holder, Mary Jane Klutz. Second row: Mr. Lentz, Coach; Martha Buxton, Linda George Triplett, Judy Coffey, Ann Moody, Wanda Cooke, Diana Greene, Pat Fortune, Manager

Cheerleaders

Left to right: Joy Hamlet, Elaine Bolick, Martha Greene, Rhea Holder, Irene Ford, Captain; Janette Storie, Diann Hodge, Rosa Ellis, Co-Captain; Marie Greene, Shirley Holdaway, Cathy Dula, Mel Hartley, Mascot.

Boys' Basketball

First row, left to right: Roger McCroskey, Guy Lentz, Kennie Holdaway, Trask Buxton, Lewis Coffey. Second row: Mr. Lentz, Coach; Richard Coffey, Manager; Ronnie Burns, Merritt Ford, Ben Greene, Allen Kattmann, Paul K. Ford, Sonny Young and James Klutz, Managers.

Schedule

1959–60 SCHEDULE

NOVEMBER

6	Blowing Rock vs. Collettesville
*10	Collettesville vs. Blowing Rock
*13	Piney Creek vs. Blowing Rock
*17	Va. Carolina vs. Blowing Rock
20	Blowing Rock vs. Cove Creek
24	Blowing Rock vs. Va. Carolina

DECEMBER

*1	Appalachian vs. Blowing Rock
4	Blowing Rock vs. Riverview
9	Blowing Rock vs. Bethel
*11	Cranberry vs. Blowing Rock
15	Blowing Rock vs. Beaver Creek
*17	Newland vs. Blowing Rock

*—Indicates home games

JANUARY

5	Blowing Rock vs. Happy Valley
8	Blowing Rock vs. Piney Creek
12	Blowing Rock vs. Appalachian
*15	Riverview vs. Blowing Rock
19	Blowing Rock vs. Cranberry
*22	Bethel vs. Blowing Rock
26	Blowing Rock vs. Crossnore
*29	Lansing vs. Blowing Rock

FEBRUARY

*2	Cove Creek vs. Blowing Rock
*5	Happy Valley vs. Blowing Rock
*9	Beaver Creek vs. Blowing Rock
12	Blowing Rock vs. Lansing
19	Blowing Rock vs. Newland
*23	Crossnore vs. Blowing Rock

Monogram Club

First row, left to right: Irene Ford, Rosa Ellis, Ann Moody, Brenda Holdaway, Jane Suddreth, Secretary; Lewis Coffey, Vice President; Kennie Holdaway. Second row: Cora Holder, Guy Lentz, Mary Jane Klutz, Gail Dula, Roger McCroskey, Linda Greene, President. Third row: Trask Buxton, Reporter; Paul K. Ford, Wanda Cooke, Paul E. Ford, Ben Greene, Merritt Ford. Not Pictured: Linda George Triplett, Maratha Buxton, Joy Hamlet, Elaine Bolick, Billy Lentz.

Librarians

First row, left to right: Judy Burns, Secretary; Marie Greene, Vice President; Juanita Lewis, Treasurer; J. D. Dotson, President. Second row: Margaret Townsend, Ann Buxton, Mr. Dean Williams, Sponsor; Sarah Duckworth,(Not Pictured) Edwin Isaacs.

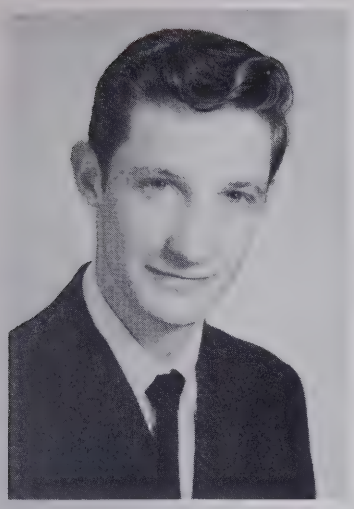

J. D. DOTSON
Editor-in-Chief

SARAH DUCKWORTH
Business Manager

MR. H. C. LENTZ
Sponsor

The Breezes Staff

KATHLEEN CRAIG
Assistant Editor

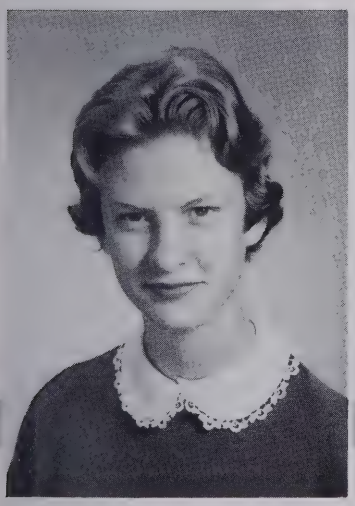

ALICE ROBBINS
Senior Staff Member

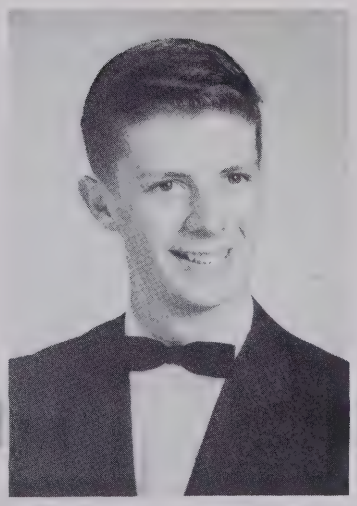

EDWIN ISAACS
Junior Staff Member

Bus Drivers

Left to right: J. D. Dotson, Paul E. Ford, R. D. Auton, Guy Lentz, Cora Holder, Roger McCroskey, Edwin Isaacs, Ralph Wood, Wylie Cooke, Joe Ford. (Not Pictured) Clay Townsend, Dana Townsend

Glee Club

MR. TOMMY POPLIN
Director

Band

Safety Patrol

Left to right: Nickey Williams, David McCroskey, Doris Weaver, Captain; Walter Ford, (Not Pictured) Billy Stewart

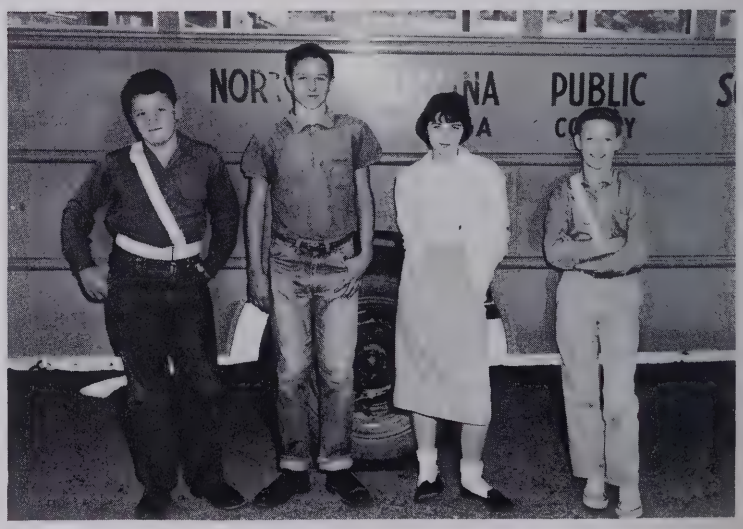

Student Council

First row, left to right: Gail Dula, President; Linda Greene, Vice President; Cora Holder, Secretary; Alice Robbins, Reporter; Judy Burns, Treasurer. Second row: Lewis Coffey, Mr. Widener, Sponsor; Roger McCroskey, Ann Moody, Richard Coffey, Joe Ford, Sergeant at Arms.

Science Club

Kennie Holdaway, President; Ronnie Duckworth, Vice President; Ray Greene, Secretary; Linda Luttrell, Reporter

Dramatics Club

Trask Buxton, President; Gail Dula, Vice President; Ann Buxton, Secretary; Betty Martha Triplett, Treasurer; Mr. Tommy Poplin, Director

Future Homemakers of America

Motto: "Toward New Horizons"
Rosa Ellis, President; Linda George Triplett, Vice President; Rhea Holder, Secretary; R. D. Auton, Treasurer; Martha Shore, Reporter; Peggy Hollars, Historian; Irene Ford, Songleader; Mrs. Roten, Club Advisor

4-H Club

Motto: "Make the Best Better"; Mrs. R. C. Greene, Sponsor

Cafeteria Staff

Back to front: Mrs. Nell Payne, Mrs. Gwendolyn Dula, Mrs. Blanche Ford, Mrs. Polly Robinson

Custodians

Mr. Cloy Pennell

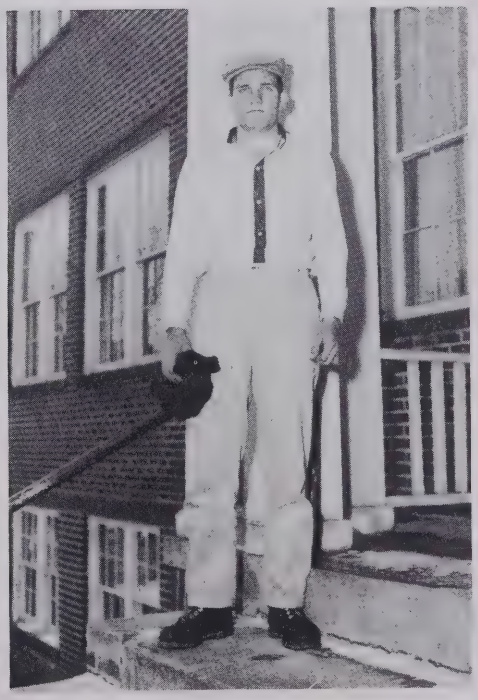

Clay Townsend

1. Burris and Bruce Coffey 2. Joe Ford 3. Paul E. Ford, Paul K. Ford, Edwin Isaacs 4. Ronnie Duckworth 5. Jim Bob Coffey 6. Lonely Hearts Club 7. Mildred Ford, Mary Greene, Cora Holder 8. Trask Buxton and Larry Moody 9. Linda Greene, Frances Hampton, Mary Jane Klutz 10. Mr. Lentz 11. Shirley Robbins 12. The Three Lost Sheep 13. Sarah Duckworth 14. Rosa Ellis 15. Mr. Blackburn 16. June Adams, Paul K. Ford 17. Jim Bob Coffey, Martha Buxton 18. Margaret Hollars 19. Kent Miller, Peggy Hollars, Paul E. Ford 20. Ray Greene 21. Rhea Holder 22. Beulah Harrison 23. Mr. Williams 24. Candy Hartley 25. Trask Buxton 26. Ralph Wood 27. Wanda Cooke 28. Diann Hodges 29. Sally Ford 30. Mr. Hale 31. Dotson Combo 32. R. D. Auton 33. Gail Dula, Elaine Bolick, Ann Buxton, Hoyle Coffey 34. Mamie Bentley, Margaret Townsend, Marie Greene 35. Jane Suddreth 36. Mary Shores

Elementary

Mrs. Penick
Eighth Grade

Mrs. Coffey
Seventh
and
Eighth Grades

Mrs. Greene
Seventh Grade

Mrs. Winkler
Sixth Grade

Mrs. Queen
Fifth
and
Sixth Grades

Miss Cannon
Fifth Grade

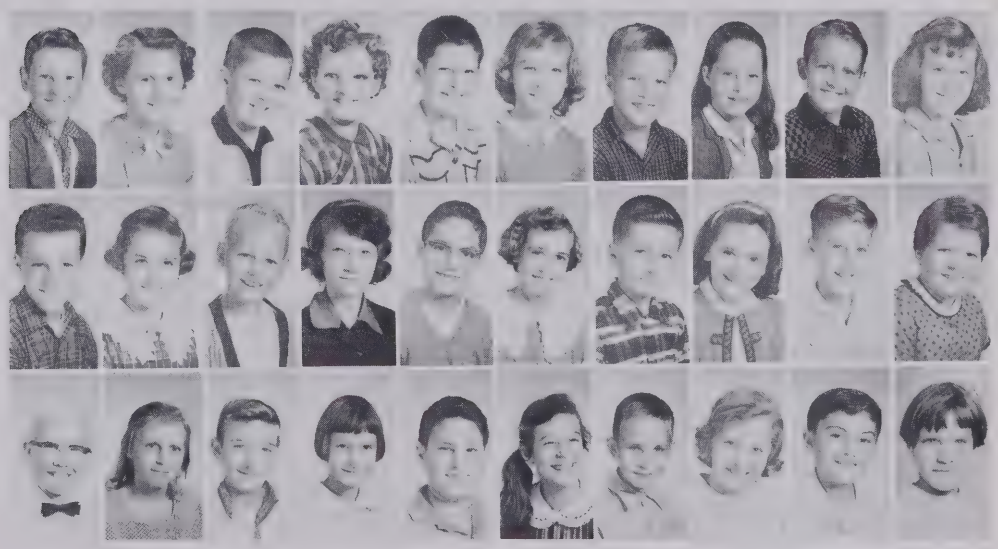

Mrs. Beach
Fourth Grade

Mrs. J. Winkler
Third Grade

Mrs. Hollars
Second Grade

Mrs. Yoder
First
and
Second Grades

Mrs. Whitener
First Grade

Compliments of

BOONE TIRE AND BARGAIN

Furniture and Appliances

Boone, North Carolina
Newland, North Carolina

Compliments of

AZALEA GARDEN MOTEL

Blowing Rock, North Carolina

CAUDILL'S

The Shop
For
Ladies and Men

Boone, North Carolina

R. & G. ELECTRIC COMPANY
Electrical Contractors
Residential and Commercial Wiring

Phone CY 5-4206
Blowing Rock, North Carolina

Rhonda L. Coffey, Manager

Compliments of

HANNAH'S ORIENTAL SHOP

Blowing Rock, North Carolina

Compliments of

COIN OPERATED LAUNDRY

Next to the Post Office

Blowing Rock, North Carolina

Compliments of

YONAHLOSSEE MOTEL

Blowing Rock, North Carolina

Compliments of

DOCTOR AND MRS.
RAIFORD E. SUMNER

Compliments of

BERRYMAN'S SODA SHOP

Blowing Rock, North Carolina

Compliments of

BLOWING ROCK GULF
SERVICE STATION

Compliments of

MARTIN COTTAGE

Blowing Rock, North Carolina

Compliments of

CUSTER'S RESTAURANT

Blowing Rock, North Carolina

Compliments of

RHODODENDRON MOTOR LODGE

Blowing Rock, North Carolina

Compliments of

THE MOUNTAIN SHOP

Gifts, Crafts and Souvenirs

Highway 221
Blowing Rock, North Carolina

Compliments of

HEMLOCK MOTEL

Heated Swimming Pool

Blowing Rock, North Carolina

Compliments of

SMITHEY'S STORE

Boone, North Carolina

CHURCH'S STORE

Where your dollar has more cents.
Men's and Boy's Clothing
Shoes

Boone, North Carolina

Compliments of

Mr. John Goodwin
BLOWING ROCK CRAFTS COMPANY

Blowing Rock, North Carolina

Compliments of

THE VILLAGE SHOP

Blowing Rock, North Carolina

Compliments of

BLUE RIDGE SUPPLY CO.

Wholesale Auto Parts

Boone, North Carolina

Compliments of

SKYLAND AMUSEMENT PARK

Blowing Rock, North Carolina

SHADOWLINE, INC.

Lingerie you'll like near you!

Boone, North Carolina

Compliments of

BLUE RIDGE MOTEL

Blowing Rock, North Carolina

Compliments of

APPALACHIAN MOTOR COURT

Blowing Rock, North Carolina

REINS-STURDIVANT
OF BOONE

Funeral Directors

Phone AM 4-8866
Boone, North Carolina

Heat-Light-Power

BLUE RIDGE
ELECTRIC CORPORATION

Phone AM 4-8894

Compliments of

MOODY'S FURNITURE SHOP

Blowing Rock, North Carolina

Compliments of

RIDGEWAY MOTEL

Blowing Rock, North Carolina

Compliments of

FARMER'S HARDWARE

Boone, North Carolina

Compliments of

B.W. STALLINGS

"Your School Jeweler"

Boone, North Carolina

BOONE DRUG CO.

Prescriptions Specialists
REXALL
Phone AM 4-3766
Boone, North Carolina
One of Western North Carolina's
Largest and most complete Drug Stores
3 Registered Pharmacist

Compliments of

GREENE INN

Blowing Rock, North Carolina

Compliments of

THE VILLAGE MOTEL

"Just below the Post Office"

Dial CY 5-7206

ESTEL G. WAGNER

Real Estate Broker
Open and Confidential
Listing of Property
Real Estates Sales - Rentals
Property Management
Dial AM 4-8586
115 West Howard Street
Boone, North Carolina

Compliments of

CHAMBER OF COMMERCE

Blowing Rock, North Carolina

Compliments of

AUNT EMMA'S LUNCHEONETTE

Compliments of

C.L. DULA

Petroleum Products

CY 5-7104
Blowing Rock, North Carolina

Congratulations
to the
Senior Class

PERRY COFFEY

Coke makes your party sparkle

COCA-COLA BOTTLING CO.

Hickory, North Carolina

Compliments of

BURGESS ANTIQUE SHOP

Boone, North Carolina

LENTZ ESSO SERVICE

Complete One-Stop Service

Phone CY 5-9212
Blowing Rock, North Carolina

H. P. HOLSHOUSER
REAL ESTATE-INSURANCE

Sales Rentals
Homes Lots

Phone CY 5-2131
Blowing Rock, North Carolina

Compliments of

GREENE'S GROCERY

Blowing Rock, North Carolina

Compliments of

SONNY'S GRILL

Blowing Rock, North Carolina

PAUL COFFRY TRANSFER

Phone CY 5-4801

Blowing Rock, North Carolina

Compliments of

BLAIR'S BEAUTY SALON

Compliments of

PARKWAY RESTAURANT

Blowing Rock, North Carolina

Compliments of

STORIES SODA SHOP

"The place to meet"

Blowing Rock, North Carolina

Compliments of

WATAUGA DEMOCRAT

Boone, North Carolina

"The Breezes"

HAPPY DAYS AHEAD GRADUATES!

THE FARM HOUSE

Blowing Rock, North Carolina

Compliments of

AGNES BEAUTY SALON

Phone CY 5-2431

Compliments of

GOODNIGHT BROTHERS

Boone, North Carolina

Compliments of

VANCE RECAPPING COMPANY

Full capping on all trucks
and passenger cars

Boone, North Carolina

Compliments of

LAUREL MOTEL
AND EFFICIENCY

Boone, North Carolina

Compliments of

CITY FLOUR AND FEED CO.

Wholesale Grocers

Lenoir, North Carolina

24 HOUR PHOTO SERVICE
CAMERAS - SUPPLIES - FRAMES - PORTRAITS

Flowers' Photo Shop

"BOONE'S PHOTOGRAPHIC CENTER"
125 EAST KING STREET - P. O. BOX 588
BOONE, N. C.

TELEPHONES
OFFICE: AM 4-8425
HOME: AM 4-8539

George A. Flowers, Jr.

HART'S MOTOR COURT

Blowing Rock, North Carolina

Mr. and Mrs. Edgar Hart

Phone CY 5-3241

COFFEY'S GROCERY

Skyland

Blowing Rock, North Carolina

Chevrolet Oldsmobile

ANDREWS CHEVROLET, INC.

AMherst 4-8442 or 4-3815
N. Depot Street
Boone, North Carolina

Compliments of

HUNT'S DEPARTMENT STORE

"You don't have to hunt at Hunt's

Boone, North Carolina

GREENE BUICK, INC.

Buick Cars GMC Trucks
Dial AM 4-3778
Post Office Box 487
Boone, North Carolina

THE NORTHWESTERN BANK

"Where Financial Success Begins"

Boone, North Carolina
Blowing Rock, North Carolina

TRAILWAY LAUNDRY, INC.
and
TRAILWAY CLEANERS, INC.

Phone AM 4-8415
Boone, North Carolina

Compliments of

LLOYD ROBBINS
REAL ESTATE

Blowing Rock, North Carolina

Phillips 66

Fox Phillips 66
Service Station

CARS CALLED FOR & DELIVERED
*"TRY OUR FRIENDLY SERVICE
YOU'LL BE BACK FOR MORE"*
Dial AMherst 4-3812
BRISTOL ROAD

HARDIN HARDWARE COMPANY

M and H Gas Company

Essotane Gas G.E. Appliances

Phone CY 5-4061
Blowing Rock, North Carolina

Compliments of

BLOWING ROCK ART GALLERY

Blowing Rock, North Carolina

IT'S A SWEET IDEA

Always

Refresh with

QUEEN BESS MILK

WE GIVE S&H GREEN STAMPS

SAVE AT WINN DIXIE FOOD STORES

Autographs

Autographs

Autographs

Autographs

A Product of

hunter Publishing COMPANY

333 INDIANA AVENUE
WINSTON-SALEM, N.C.

MOVING ROCK SCHOOLS

HUNTER
PUBLISHING
COMPANY
WINSTON-SALEM
N.C.